Statistical Office in Kraków

SATELLITE HEALTH ACCOUNT 2022

The value added gross for health care providers amounted to PLN 152,784.2 million (i.e. 9.1% more than in 2021)

The share of health care providers in the national economy accounted for 5.5% value added gross

Contribution of the area of health care providers to the national economy against the background of selected sections of the Polish Classification of Activities (PKD)

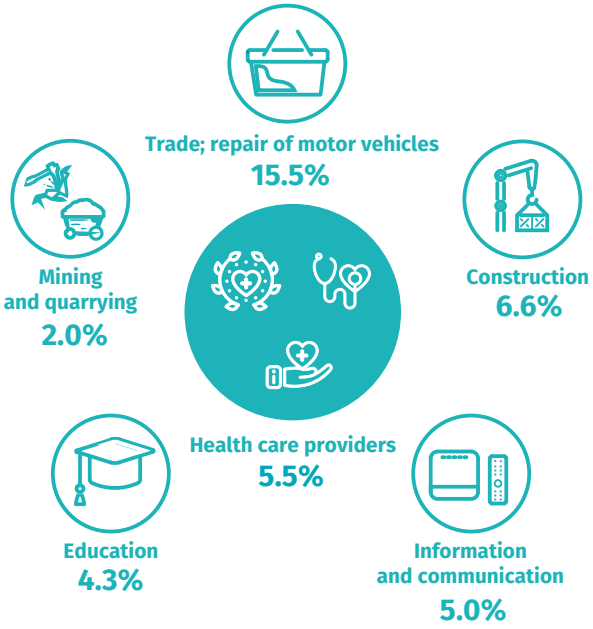

Value added gross by health care providers

