Statistics Poland

NEWS RELEASES

Prices of agricultural products in October 2026

24.11.2026

⇩ 11.9%

decrease in procurement prices of basic agricultural products in comparison with October 2025

Procurement prices of basic agricultural products[1] increased in October 2026 in comparison with the previous month (by 0.2%), but decreased compared to the corresponding period of 2025 (by 11.9%).

Chart 1. Changes in procurement prices of basic agricultural products in relation to the previous month



In October 2026, procurement prices of basic agricultural products increased compared to September 2026, except for animals for slaughter: pigs and poultry

Chart 2. Changes in procurement prices of basic agricultural products in relation to the corresponding month of the previous year

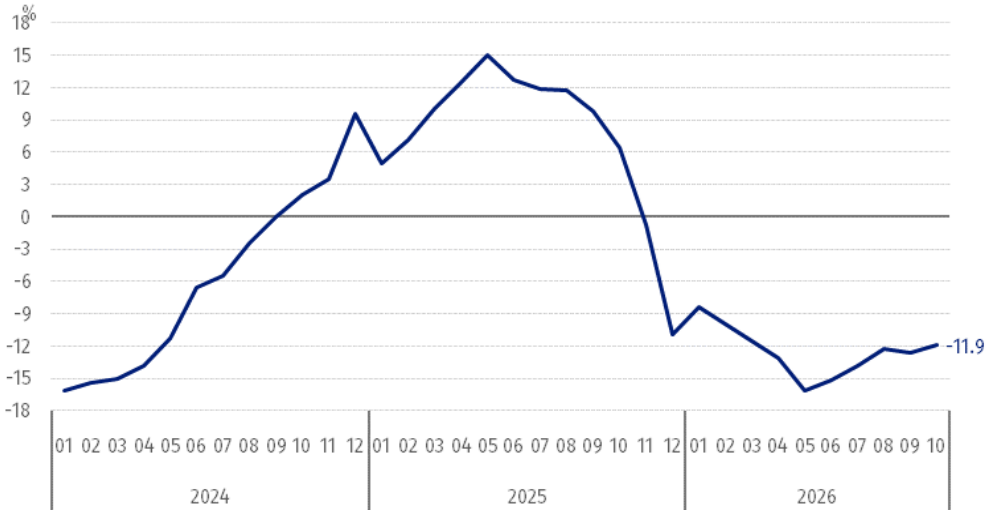

Procurement prices of basic agricultural products were lower in October 2026 than those recorded in October 2025, except for wheat and rye

[1] Wheat and rye grain, animals for slaughter: cattle, pigs and poultry, cow's milk

Procurement prices and marketplace prices received by farmers

In October 2026, most agricultural products were sold at higher procurement prices than in the previous month and more was paid for them at marketplaces. At both markets, prices of cereals (except for maize in procurement) and of cattle for slaughter increased.

Compared to the corresponding month of 2025, the increase was recorded in prices of cereals in October 2026 both in procurement and at marketplaces, except for oat at marketplaces. At the same time, the decrease was noted in in prices of potatoes and animals for slaughter in procurement, while the prices of cattle for slaughter increased at marketplaces.

Table 1. Prices of agricultural products (excluding VAT)[2] in October 2026

Specification	Procurement prices			Marketplace prices		
	in zloty	09 2026 =100	10 2025 =100	in zloty	09 2026 =100	10 2025 =100
Cereal grain[a] – per dt						
Wheat	93.60	104.2	125.7	110.20	103.9	105.6
Rye	67.07	102.0	111.5	83.70	103.0	101.2
Barley	78.39	103.0	105.3	102.56	102.2	102.4
Triticale	77.14	102.0	108.2	92.83	101.5	101.9
Oat	60.72	107.4	104.5	89.89	104.2	99.2
Maize	71.48	84.2	132.7	126.46	103.5	102.4
Potatoes[b] – per dt	44.55	100.3	83.1	187.98	99.9	105.0
Animals for slaughter – per kg						
Cattle (excl. calves)[c]	14.42	106.1	90.4	12.22	100.7	103.6
Pigs	4.97	94.2	81.5	.	.	.
Poultry	5.55	95.7	83.4	.	.	.
Cows' milk – per hl	195.36	104.4	88.5	.	.	.

a Procurement prices – excluding sowing seed. b Procurement prices – total (edible early; seed potatoes; edible late; industrial. including starchy). Marketplace prices – edible excluding early kinds. c Marketplace prices – weighted mean of price of cattle for slaughter calculated on the basis of the share of procurement quantity of young cattle and cows for slaughter.

[2] Data on procurement prices were calculated on the basis of information on value and quantity of procurement by legal persons and independent organizational entities without legal personality (excluding natural persons).

Indices of procurement prices and prices received by farmers at marketplaces were calculated on the basis of absolute data expressed with more precision than in the tables.

Prices of major agricultural products in October 2026

In October 2026, PLN 93.60 was paid per dt of **wheat** in procurement. i.e. 4.2% more than in the previous month and 25.7% more than a year ago. At the marketplaces, the price of wheat (PLN 110.20 per dt) increased by 3.9% in comparison with September 2026 as well as by 5.6% compared to October last year.

The procurement price of **rye** (PLN 67.07 per dt) was 2.0% higher than in September 2026 and 11.5% higher than in October 2025. The price of rye at the marketplaces (PLN 83.70 per dt) increased both on a monthly basis (by 3.0%) and on an annual basis (by 1.2%).

In October 2026, PLN 44.55 was paid per dt of **potatoes** in procurement. i.e. 0.3% more than in the previous month, but 16.9% less than in the corresponding period of 2025. At the marketplaces, the price of potatoes (PLN 187.98 per dt) decreased by 0.1% in comparison with September 2026, while the price increased by 5.0% compared to October 2025.

The procurement price of **cattle of slaughter** (PLN 14.42 per kg) was 6.1% more on a monthly basis, but 9.6% less on an annual basis. At the marketplaces, the prices of cattle for slaughter (PLN 12.22 per kg) were 0.7% higher than in the previous month and 3.6% higher than a year ago.

In October 2026, PLN 4.97 was paid per kg of **pigs for slaughter** in procurement. i.e. 5.8% less than a month ago and 18.5% less than a year ago.

The procurement price of **poultry for slaughter** (PLN 5.55 per kg) decreased both compared to September 2026 (by 4.3%) as well as to the corresponding period of the previous year (by 16.6%).

PLN 195.36 was paid in procurement per hl of **cows' milk**. i.e. 4.4% more than in the previous month, but 11.5% less than a year ago.

Chart 3. Procurement and marketplace prices of wheat and rye

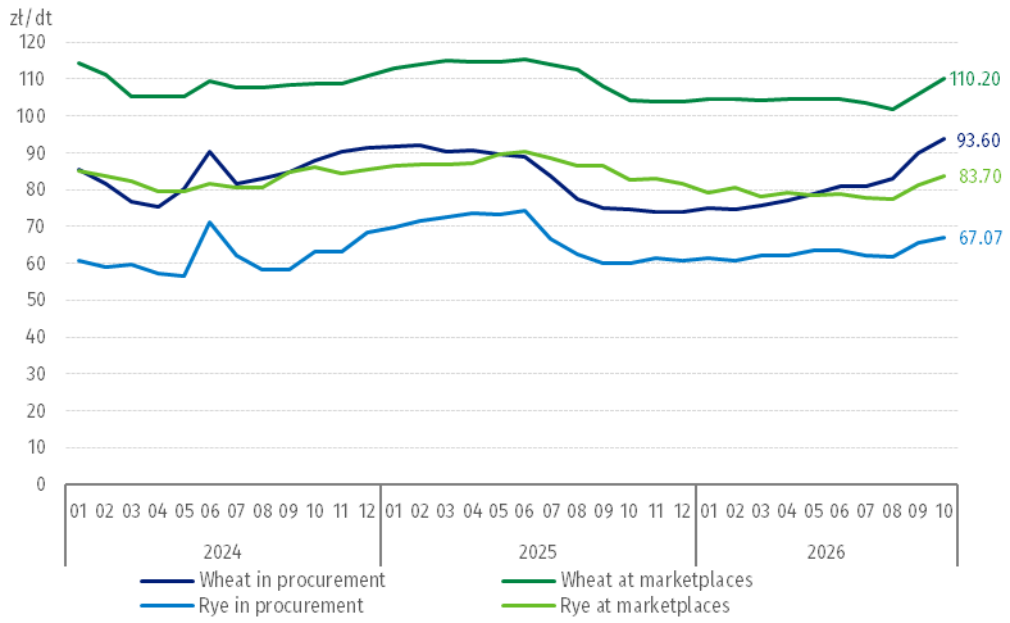

Chart 4. Procurement and marketplace prices of potatoes

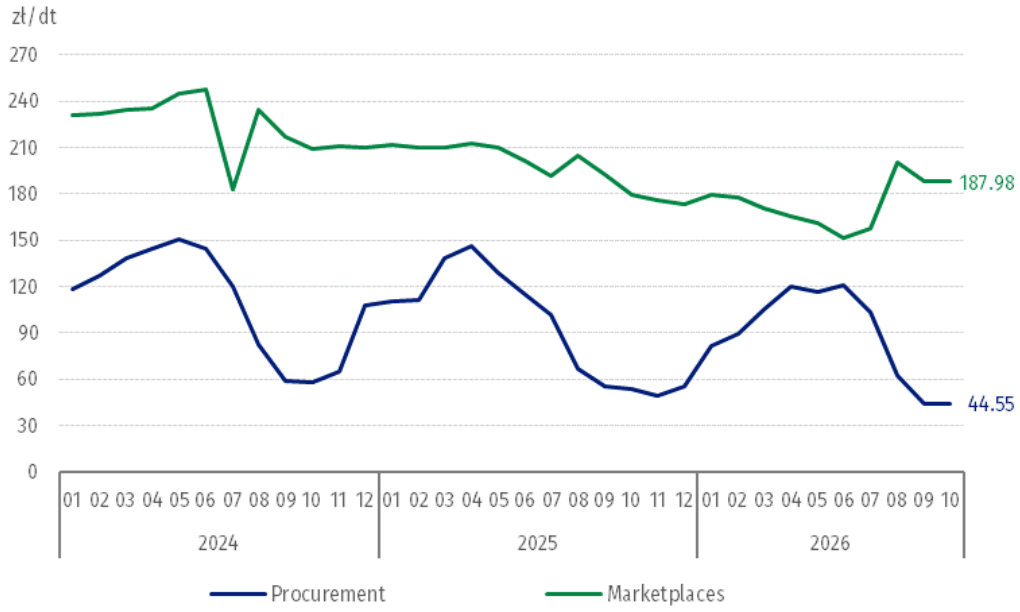

Chart 5. Procurement and marketplace[3] prices of cattle for slaughter and procurement prices of pigs for slaughter

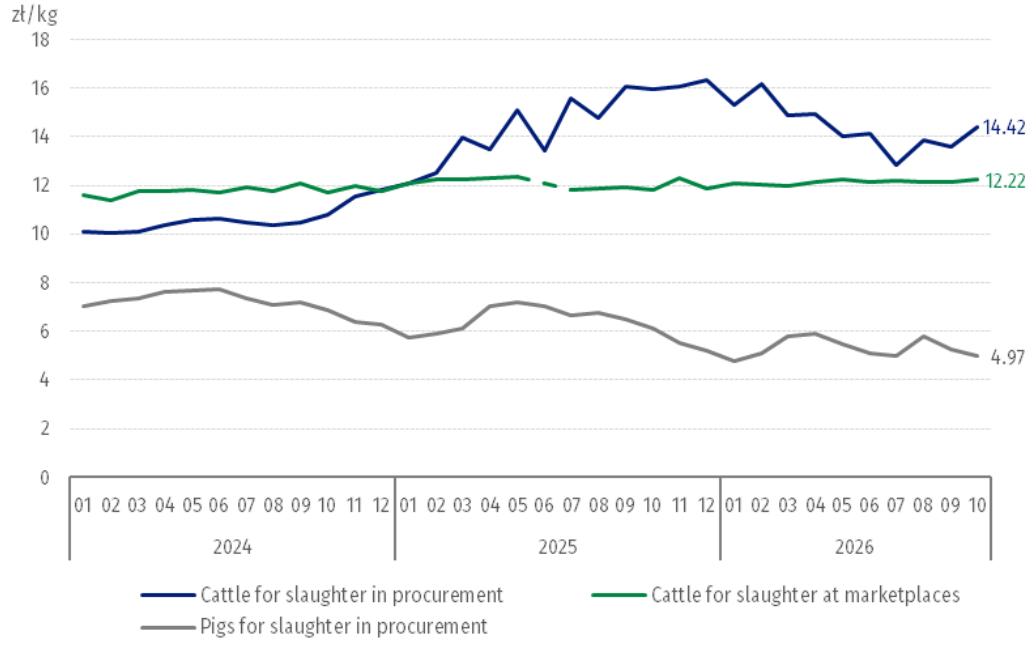

[3] In August 2025, the price of cattle for slaughter at marketplaces was classified as a statistical confidentiality due to the low number of quotations.

Chart 6. Procurement prices of poultry for slaughter and cows' milk

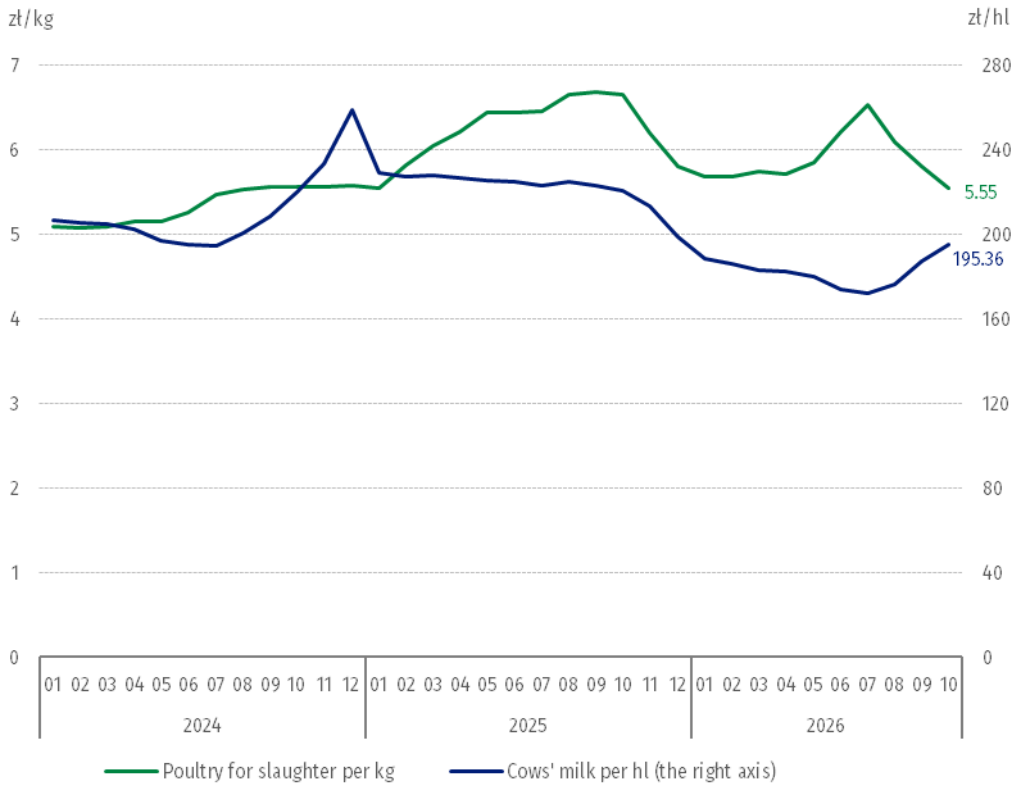

The differentiation of the level of prices of basic agricultural products in particular voivodships is presented in Table 2 for procurement prices and in Table 3 for prices obtained by farmers at marketplaces (Excel sheet).

When quoting this publication. please provide its title and indicate Statistics Poland as the author. When publishing your own calculations based on data from this publication. please include the following statement: Author's work based on data from Statistics Poland's publication entitled 'Prices of agricultural products in October 2026'.

Prepared by:
Prices and Services Statistics Department

Director Ewa Adach-Stankiewicz
Phone: (+48 22) 608 31 24

Issued by:
Press Office

Mobile: (+48) 695 255 032

Phone: (+48 22) 608 38 04, (+48 22) 449 41 45,
(+48 22) 608 30 09

e-mail: obslugaprasowa@stat.gov.pl

stat.gov.pl/en/

@StatPoland

@GlownyUrzadStatystyczny

@gus_stat

@GłównyUrządStatystycznyGUS

@Główny Urząd Statystyczny

Related information

Socio-economic situation of the country in 2026

Statistical Bulletin

Procurement and prices of agricultural products in 2025

Data available in databases

BDL – Prices - Prices in agriculture

Knowledge Databases – Economy - Prices – Producer prices - Agricultural prices

Terms used in official statistics

Procurement of agricultural products

Procurement prices

Marketplace

Marketplace prices